

# Prize Schedule

## THE 60<sup>th</sup> Anniversary

## SCOTTISH HORSE SHOW



Tuesday 6th July 2021

Royal Highland Showground, Ingliston,  
Edinburgh, EH28 8LT

[www.scottishhorseshow.com](http://www.scottishhorseshow.com)

online entries: [www.shs.entrymaster.net](http://www.shs.entrymaster.net)

Entries close at:

midnight on Monday 14<sup>th</sup> June 2020 at lower rate

midnight on Friday 2<sup>nd</sup> July at "Late Entry" rate

**There will be absolutely NO entries on the day this year**

Horse of the Year Show Qualifiers for:

Catplant Group of Companies Ltd Show Hunter Weights

Hamilton Tarmac Small Hunter

Working Hunters

Small & Large Hacks

Topham Barnes Small & Large Riding Horses

The Harrod & Coles Family LW & HW Cobs

British Show Pony Society Children's Riding Ponies

Intermediate Show Riding Type

Rotherwood Stud Intermediate Show Hunter

The Price Family Mini Show Pony

National Pony Society/Mole Valley Farmers WHPs

\*\*National Pony Society/Baileys Horse Feeds Ridden M&M Ponies

Colne M&M Lead Rein, Feed Shed M&M First Ridden

Roseberry Stud Partbred Pony

The Price Family Supreme In Hand

\*\*Fell/Dales/New Forest/Highland & Connemara breeds only

Entries Secretary

Miss Fiona Reed

Bankhead,

Puddledub,

Auchtertool,

Fife

KY2 5XA

Mobile: 07714 702417

Email: [shsentries@aol.com](mailto:shsentries@aol.com)

(Enquiries regarding

entries only please)

***Equine Influenza vaccinations are mandatory for all animals entering the Scottish Horse Show must be in possession of a valid passport and vaccination certificate. Random checks may be undertaken see page 31, reg 15***

# Judges and Course Builder

 Horse of the Year Show Supreme In Hand Championship Qualifier Mr Mathew Lawrence, Somerset 		
	HOYS Catplant Group of Companies Ltd Hunters (Weights), HOYS Hamilton Tarmac Small Hunter	Miss Libby Cooke, Oxfordshire (r) Mr Norman Swallow, Shropshire (c)
	HOYS Working Hunter	Mr Mathew Lawrence, Somerset (r) Mr Norman Swallow, Shropshire (c)
	Hunters In Hand	Mr Norman Swallow, Shropshire
	HOYS Small Hack & Large Hack HOYS Topham Barnes Small & Large Riding Horse HOYS Harrod & Coles Family LW & HW Cobs (and non-HOYS Maxi Cob)	Mr Leon King, Hampshire (r) Miss Bridget Millington, Worcestershire (c)
	Light Horses In Hand	Mr Leon King, Hampshire
	Performance Horses In Hand	Mr John Cookson, Cheshire
	Performance Ponies In Hand	Mrs Dawn Christie, Leicestershire
	Arabs In Hand	Miss Bridget Millington, Worcestershire
	Show Hunter Ponies	Mrs Jill Burgess, West Yorkshire (r) Ms Christine Pearsall, Lancashire (c)
	HOYS Rotherwood Stud Intermediate Show Hunter	Mrs Janet Hoyle, Lancashire (r) Mrs Dawn Christie, Leicestershire (c)
	HOYS Intermediate Show Riding Type	Mrs Dawn Christie, Leicestershire (r) Mrs Janet Hoyle, Lancashire (c)
	HOYS British Show Pony Society Children's Riding Ponies	Ms Christine Pearsall, Lancashire (Ride) Mrs Jill Burgess, West Yorkshire (c)
	HOYS The Price Family Lead Rein and First Ridden Show Pony	Mrs Dawn Christie, Leicestershire (Ride) Mr David Puttock, Gloucestershire (c)
	HOYS National Pony Society/Mole Valley Farmers WHP	Miss Jane Cooper, Dorset (Jumping) Mrs Heather Metcalf, Cumbria (r&c)
	HOYS National Pony Society/Baileys Horse Feeds M&M Ridden	Mrs Madge Taylor, Yorkshire (r) Mrs Gill Wright, Hampshire (c)
	HOYS Colne M&M Lead Rein and The Feed Shed First Ridden	Mrs Ann Bigley, Herefordshire (r) Mrs Gill Wright, Hampshire (c)
	M&M Working Hunter Ponies	Miss Debbie Spears, Buckinghamshire (j) Mrs Jackie Webb, Somerset (r&c)
	M&M Partbreds In Hand	Mrs Jackie Webb, Somerset
	M&M in-hand & NPS M&M Silver Medal	Mrs Madge Taylor, Yorkshire
	Welsh (A, B, C & D) Inhand	Mrs Ann Bigley, Herefordshire
	Hunter Pony Breeding	Mr Allan Robertson, Herefordshire
	Riding Pony Breeding	Mr David Puttock, Gloucestershire
	Coloured Horse and Pony	Mr John Cookson, Cheshire (r) Mrs Janet Hoyle, Lancashire (c)
	Coloured Horses and Ponies – In Hand	Mr John Cookson, Cheshire
	HOYS Roseberry Stud M&M Partbred Party	Mrs Ann Bigley, Herefordshire (r) Mrs Janet Hoyle, Lancashire (c)
	RoR Scottish Tattersalls Final	Mr Leon King, Hampshire (r) Miss Bridget Millington, Worcestershire (c)
	WHP/WH Course Builder	Mr Graham Barclay, Stirlingshire

# COVID REGULATIONS & GUIDELINES

*as guided by The Showing Council Blueprint and SportScotland*

*(correct at time of schedule release of 12<sup>th</sup> May 2021)*

Competitors from south of the border are reminded that Scottish Government guidelines may vary from those in England, Wales and Northern Ireland

Further details of how the show will run, measures competitors need to take and any restrictions will be advised to all entrants prior to the show. The following is what you need to know prior to entering:

- 1) Entries must be made by the closing date(s), preferably online, and absolutely NO entries (or substitutions) can be made on the day
- 2) TWO adults may attend for the first horse/pony entered, and ONE more for each further horse/pony entered
- 3) All attending, whether they are owners, riders, producers or grooms must be listed prior to entry for Trace & Protect (Track & Trace south of the Border). Any changes prior to the show must be reported to the secretary
- 4) Only those entered, competing and listed on our Trace & Protect listing at the entrance to the Showground will be allowed admittance
- 5) Wristbands will be given to those attending, and must be worn at all times on the showground, in the lorry park and the stabling area
- 6) There may be no catalogues available to purchase on the day, so please order with your entries to guarantee one
- 7) Numbers will be provided and given to you at the Trace & Protect check at the showground gate. However, if you prefer to provide your own that is perfectly acceptable. Each Horse/Pony is allocated a number on entry and can be found in your entry confirmation email
- 8) If you plan to bring a dog(s) with you, you must ensure it is on a lead at all times
- 9) There is currently no ride judging, but judges will ride if regulations at the time of the show permit
- 10) Currently it is not permitted for any rider to ride horses/ponies from more than one stable/yard
- 11) No score sheets will be posted to view at the show but will be available on line on the Scottish Horse Show Facebook page as soon as is possible throughout showday

## The Scottish Horse Show Officials

Chairman:	Mrs M-C Nimmo, West Lothian email: duntarvie@icloud.com tel: 07831 896241
Vice Chairman:	Mr A Robertson, Herefordshire
Entries Secretary:	Miss Fiona Reed (enquiries regarding entries only) email: shsentries@aol.com tel: 07714 702417
Treasurer:	Mrs C Beattie, Stirling
Announcers	Mrs J Griffin, Nottinghamshire and Mrs K Stephen
Veterinary Surgeons (on call only)	Royal Dick Veterinary Services: 0131 650 6253
Chief Steward	Mr D Griffin, Nottinghamshire
Photographer	www.sinclairphotography.co.uk

### OUR SPONSORS

We would like to thank our generous sponsors, without whom the show would not be the success that it is, a full list of whom will be published in the show catalogue.

## Entries

*As we are sure you will understand, running a show under covid restrictions is a considerable expense. However we are also aware that you as competitors would like to keep your costs down. Therefore, we have managed to keep our entry fees at the same rate as 2019 and have also absorbed the increase in the HOYS contribution by reducing our prize money offered, details of which are on each class within the schedule.*

Entry Fees: Includes £15.00 Horse of the Year Show contribution	By Initial Closing Date:	By Late Entry Date:
Horse of the Year Show Qualifier Ridden Classes	£40	£61
Horse of the Year Show Qualifier WH/WHP Classes	£43	£65
Non– Horse of the Year Show Ridden Classes, M&M WHP	£20	£30
In Hand Classes (Excluding Class 6a which has no entry fee)	£16	£26
First Aid Per handler/rider	£3	£3
Catalogue (pre-purchase only this year)	£3	

**www.shs.entrymaster.net**

On-line entries will re-open shortly after 15<sup>th</sup> June until midnight on Friday 2<sup>nd</sup> July at 'late entry' rates

### ***The 2021 Scottish Horse Show***

*will run under the guidelines of the Showing Council Blueprint for Showing in Scotland. Full details of how the show will run on the day will be forwarded to all competitors before the show, but the main difference for you to know at this stage is that there will be **no entries taken on the day whatsoever***

This Show is affiliated to the following organisations:

British Show Horse Association	British Show Pony Society	National Pony Society
Coloured Horse and Pony Society	Sport Horse Breeding of Great Britain	Retraining of Racehorses

## Stabling

A limited number of Temporary Stables are available within the lorry park at the showground, and will be provided with straw. These stables are brought in for just this show, to ensure our competitors travelling from all over the country are well catered for on-site. This is an expensive thing to do, but we have shaved the price as best we can to give you all the best facilities.

Stabling can be booked on line through the Entrymaster system as you make your entries or forms are also available to book via post to the Entries Secretary

**For all other enquiries please contact the Stable Manager,  
David Scott tel: 07855 358216 email: scotty6148@gmail.com**

In the interests of welfare, no horses or ponies to be kept in lorries overnight on the showground.

## DATA PROTECTION STATEMENT

Privacy Statement: Information from entry forms will be stored on a secure server and the name & address and details of entries will be published in the catalogue (if applicable). Information will be passed to our printer solely for the purpose of formulating the catalogue. Results information, including photographs may be published (in printed form and online) both to the press, other societies and showing organisations and in Scottish Horse Show publications. Information may be supplied to DFFRA, trading standards and veterinary advisors if requested by them. The making of an entry is irrevocable consent for the storage and disclosure of information in this way.

## Refreshments

An on- site catering van will be open on Monday from 6pm-10pm and on show day from 6am-3pm. This will be sited between Ring 6 (all weather) and the stabling area.

## Prize Money

*As we are sure you will understand, running a show under covid restrictions is a considerable expense. However we are also aware that you as competitors would like to keep your costs down. Therefore, we have managed to keep our entry fees at the same rate as 2019 and have also absorbed the increase in HOYS contribution by reducing our prize money offered, details of which are on each class within the schedule.*

*Therefore Prize money is now First place only in all HOYS classes, in BSPS affiliated classes, and the RoR Final, with no prize money on offer in any other class.*

*How Prize Money is paid will be dependent on covid guidelines at the time of the show*

## Website, Competitor Numbers and Last Minute Info

Our website will keep you up to date with any news and amendments.

Please check before making your entries! [www.scottishhorshow.com](http://www.scottishhorshow.com)  
or follow us on <http://facebook.com/ScottishHorseShow>

**facebook**

Information on any amendments to our judges list, timetable etc. will be posted on our website. We may also wish to email you amendments or urgent information so please ensure your email address is correct/clearly printed when entering.

Waist numbers will either be posted to you pre-show  
or collected from the gate at Track & Trace Check, dependent on covid guidelines at the time.

# HOYS Rules and Class Information

In the case of all Horse of the Year Show Qualifiers, all data given upon entry of these classes is provided to Grandstand Media Limited and stored on the Grandstand Entries System. For full policy details please visit [www.grandstandentries.com](http://www.grandstandentries.com).

These classes will be run in accordance with the general rules as set out in the Horse of the Year Show rulebook, a copy of which can be downloaded from [www.hoys.co.uk](http://www.hoys.co.uk).

## **Catplant Group of Companies Ltd. SHOW HUNTER OF THE YEAR**

This competition is for hunters, mares or geldings, 4 years old or over, to be ridden. Horses must exceed 158cms. All Riders, Owners and Producers must be Members of the British Show Horse Association. Horses must be registered with the British Show Horse Association. Entries in this class may not compete in the Small Show Hunter of the Year, and vice versa.

*This class will be divided into three sections as follows:*

*Section A Catplant Group of Companies Ltd Lightweight hunter, capable of carrying up to 12 stone 7lbs.*

*Section B Catplant Group of Companies Ltd Middleweight hunter, capable of carrying from 12 stone 7lbs to 14 stone.*

*Section C Catplant Group of Companies Ltd Heavyweight hunter, capable of carrying more than 14 stone.*

Competitors must enter their horses in the appropriate sections, but section A will be judged first, and the judges shall have the power to transfer exhibits to section B or C if they deem it necessary.

This class is a qualifying class for Horse of the Year Show, NEC, Birmingham, 6th - 10th October 2021. Qualification will not pass below 5th place. Qualification will be verified by the Horse of the Year Show office.

## **WORKING HUNTER OF THE YEAR**

This competition is for Working Hunters, any weight, mares, geldings or stallion (competing stallions must have a red, white and blue ribbon displayed in their tail) four years old or over, exceeding 148cm, to be ridden. Any horse which has qualified as a Grade A Show Jumper or Advanced Event Horse as at 1st January in the current year is not eligible to compete in Working Hunter classes. All Riders, Owners and Producers must be Members of the British Show Horse Association. Horses must be registered with the British Show Horse Association.

*Fences will not exceed 1.14m (3ft 9ins) in height, there should be a minimum of 8 fences and a maximum of 12 fences. The course must contain a combination and should contain a water tray. This class will be judged in two parts. Part One (Jumping) will be judged first, without a jump-off. All clear rounds and any other horses the judges may require will go forward to the next part. A rider can ride up to two horses in the jumping phase but then must select only one horse to take forward into the ride and conformation section if so required (no change of rider is allowed).*

PHASE I (60 MARKS)	A: JUMPING POINTS	40 MARKS
	B: STYLE WHILE JUMPING	20 MARKS
PHASE II (40 MARKS)	C: CONFORMATION	20 MARKS
	D: RIDE	20 MARKS

In the event of equality the CONFORMATION MARK from Phase II will take precedence, followed by the RIDE MARK, and then the STYLE MARK.

This class is a qualifying class for Horse of the Year Show, NEC, Birmingham, 6th - 10th October 2021. Qualification will not pass below 3rd place. Qualification will be verified by the Horse of the Year Show office.

## **HAMILTON TARMAC SMALL SHOW HUNTER OF THE YEAR**

This competition is for Small Hunters, mare or gelding, 4 years old or over, exceeding 148cm and not exceeding 158cm, to be ridden. All Riders, Owners and Producers must be Members of the British Show Horse Association. Horses must be registered with the British Show Horse Association. Entries in this Class may not compete in the Show Hunter of the Year, and vice versa.

This class is a qualifying class for Horse of the Year Show, NEC, Birmingham, 6th - 10th October 2021. Qualification will not pass below 5th place. Qualification will be verified by the Horse of the Year Show office.

## **HACK OF THE YEAR**

This competition is open to mares and geldings, four years old or over, that must be registered with the British Show Horse Association. All Riders, Owners and Producers must be Members of the British Show Horse Association.

*This class is divided into two sections as follows:*

*Section A Small Hack. Must exceed 148cm but not exceed 154cm*

*Section B Large Hack. Must exceed 154cm but not exceed 160cm.*

This class is a qualifying class for Horse of the Year Show, NEC, Birmingham, 6th - 10th October 2021. Qualification will not pass below 5th place. Qualification will be verified by the Horse of the Year Show office.

## **TOPHAM BARNES RIDING HORSE OF THE YEAR**

This competition is open to mares and geldings, four years old or over, that must be registered with the British Show Horse Association. All Riders, Owners and Producers must be Members of the British Show Horse Association.

*This class is divided into two sections as follows:*

*Section A Topham Barnes Small Riding Horse. Must exceed 148cm but not exceed 158cm.*

*Section B Topham Barnes Large Riding Horse. Must exceed 158cm.*

This class is a qualifying class for Horse of the Year Show, NEC, Birmingham, 6th - 10th October 2021. Qualification will not pass below 5th Place. Qualification will be verified by the Horse of the Year Show office.

#### **THE HARROD & COLES FAMILY COB OF THE YEAR**

This competition is open to mares and geldings, four years old or over, that must be registered with the British Show Horse Association. Horses must exceed 148cm but not exceed 155cm. All Riders, Owners and Producers must be Members of the British Show Horse Association.

*This class is divided into two sections as follows:*

*Section A The Harrod & Coles Lightweight Cob. To be capable of carrying up to 14 stone.*

*Section B The Harrod & Coles Heavyweight Cob. To be capable of carrying more than 14 stone.*

This class is a qualifying class for Horse of the Year Show, NEC, Birmingham, 6th - 10th October 2021. Qualification will not pass below 5th place. Qualification will be verified by the Horse of the Year Show office.

#### **INTERMEDIATES**

This competition is open to mares or geldings 4 years old and over. Riders not to have attained their 25th birthday before 1st January in the current year. Horses must be registered with either NPS, UKPH, TSR, or BSPS and a valid JMB number lodged with that society. Riders and Owners must be members of either NPS, UKPH, TSR, or BSPS.

##### **The Rotherwood Stud INTERMEDIATE SHOW HUNTER OF THE YEAR**

*The Rotherwood Stud Show Hunter- Animals must exceed 148cm but not exceeding 158cm.*

##### **INTERMEDIATE SHOW RIDING TYPE OF THE YEAR**

*This class will be divided into two sections as follows:*

*Section A Intermediate Show Riding Type - Mare or gelding exceeding 146cm but not exceeding 153cm.*

*Section B Intermediate Show Riding Type - Mare or gelding exceeding 153cm but not exceeding 158cm.*

Marks will be awarded in the following way:

Manners & Way of Going - 50 Marks Maximum

Conformation, Type & Freedom of Action - 50 Marks Maximum

*In the case of equality, the horse with the highest Manners & Way of Going mark will be deemed the winner. If there is still equality at this point, then the judges' decision will be final.*

This class is a qualifying class for Horse of the Year Show, NEC, Birmingham, 6th - 10th October 2021. Qualification will not pass below 5th Place. Qualification will be verified by the Horse of the Year Show office.

#### **The British Show Pony Society CHILDREN'S RIDING PONY OF THE YEAR**

This competition is open to ponies, four years old or over, mares and geldings. Ponies must be registered with either NPS, UKPH, TSR, or BSPS and a valid JMB number lodged with that society. Riders and Owners must be members of either NPS, UKPH, TSR, or BSPS.

*This class will be divided into three sections as follows:*

*Section A The British Show Pony Society Children's Riding Pony - Ponies not exceeding 128cm. Riders not to have attained their 13th birthday before 1st January in the current year.*

*Section B The British Show Pony Society Children's Riding Pony - Ponies exceeding 128cm and not exceeding 138cm. Riders not to have attained their 15th birthday before 1st January in the current year.*

*Section C The British Show Pony Society Children's Riding Pony - Ponies exceeding 138cm and not exceeding 148cm. Riders not to have attained their 17th birthday before 1st January in the current year.*

Marks will be awarded in the following way:

Manners & Way of Going - 50 Marks Maximum

Conformation, Type & Freedom of Action - 50 Marks Maximum

*In the case of equality, the pony with the highest Manners & Way of Going mark will be deemed the winner. If there is still equality at this point, then the judges' decision will be final.*

This class is a qualifying class for Horse of the Year Show, NEC, Birmingham, 6th - 10th October 2021. Qualification will not pass below 5th Place. Qualification will be verified by the Horse of the Year Show office.

#### **The Price Family MINI SHOW PONY OF THE YEAR**

This competition is open to mares and geldings four years old or over. Ponies must be registered with either NPS, UKPH, TSR, or BSPS and a valid JMB number lodged with that society. Riders and Owners must be members of either NPS, UKPH, TSR, or BSPS.

*This class will be divided into two sections as follows:*

*Section A The Price Family First Ridden - Ponies not exceeding 122cm. Riders must have attained their 3rd birthday by the day of the competition and not to have attained their 10th birthday before 1st January in the current year.*

*Section B The Price Family Lead Rein - Ponies not exceeding 122cm. Riders must have attained their 3rd birthday by the day of the competition and not to have attained their 8th birthday before 1st January in the current year.*

Marks will be awarded in the following way:

Manners & Way of Going - 50 Marks Maximum

Conformation, Type & Freedom of Action - 50 Marks Maximum

*In the case of equality, the pony with the highest Manners & Way of Going mark will be deemed the winner. If there is still equality at this point, then the judges' decision will be final.*

This class is a qualifying class for Horse of the Year Show, NEC, Birmingham, 6th - 10th October 2021. Qualification will

not pass below 5th Place. Qualification will be verified by the Horse of the Year Show office.

#### **National Pony Society/Mole Valley Farmers WORKING HUNTER PONY OF THE YEAR**

This competition is open to mares and geldings, four years old or over. Ponies must be registered with either NPS, UKPH, TSR, or BSPS and a valid JMB number lodged with that society. Riders and Owners must be members of either NPS, UKPH, TSR, or BSPS.

*This class is divided into four sections as follows:*

- Section A** *National Pony Society/Mole Valley Farmers Working Hunter Pony - Ponies not exceeding 133cm. Riders not to have attained their 14th birthday before 1st January in the current year.*
- Section B** *National Pony Society/Mole Valley Farmers Working Hunter Pony - Ponies exceeding 133cm and not exceeding 143cm. Riders not to have attained their 17th birthday before 1st January in the current year.*
- Section C** *National Pony Society/Mole Valley Farmers Working Hunter Pony - Ponies exceeding 143cm and not exceeding 153cm. Riders not to have attained their 20th birthday before 1st January in the current year.*
- Section D** *National Pony Society/Mole Valley Farmers Working Hunter Pony - Intermediates exceeding 148cm and not exceeding 158cm, Riders not to have attained their 25th birthday before 1st January in the current year.*

Marks will be awarded in the following way:

- PHASE I (70 MARKS)**      **A: JUMPING POINTS    50 MARKS**  
   **B: STYLE WHILE JUMPING    20 MARKS**
- PHASE II (30 MARKS)**      **C: CONFORMATION, TYPE AND FREEDOM OF ACTION 20 MARKS**  
   **D: MANNERS & WAY OF GOING    10 MARKS**

*In the event of equality the TOTAL MARK from Phase 1 will take precedence, followed by the MANNERS Mark, and then the CONFORMATION, TYPE and FREEDOM OF ACTION MARK.*

This class is a qualifying class for Horse of the Year Show, NEC, Birmingham, 6th - 10th October 2021. Qualification will not pass below 5th Place. Qualification will be verified by the Horse of the Year Show office.

#### **National Pony Society/Baileys Horse Feeds MOUNTAIN AND MOORLAND RIDDEN PONY OF THE YEAR**

**Please note: only the Connemara, Fell/Dales/New Forest/Highland classes are HOYS qualifiers**

This competition is open to stallions, mares and geldings, four years old and over, to be registered in, and complying with the showing requirements of, the main body of their respective stud books. Riders and Owners must be members of their respective Breed Society, NPS, UKPH, The Showing Register or BSPS. Ponies must not exceed the height limits as stipulated by the relevant Breed Societies. Riders of stallions must have obtained their 12th Birthday (small breeds) or 14th birthday (large breeds) before 1st January in the current year.

*Marks will be awarded in the following way:*

*Show, freedom of action - 50 maximum*

*Breed type and conformation - 50 maximum*

*In the case of equality, the pony with the highest show, freedom of action mark will be deemed the winner. If there is still equality at this point, then the judges' decision will be final.*

This class is a qualifying class for Horse of the Year Show, NEC, Birmingham, 6th - 10th October 2021. Qualification will not pass below 3rd Place. Qualification will be verified by the Horse of the Year Show office.

#### **The Colne MOUNTAIN AND MOORLAND LEAD REIN AND The Feed Shed FIRST RIDDEN PONY OF THE YEAR**

This competition is open to mares and geldings, four years old and over registered in the main body of their respective Stud Books. Riders and Owners must be members of their respective Breed Society, NPS, UKPH, The Showing Register, or BSPS.

*This class is divided into two sections:*

- Section A** *Colne Mountain and Moorland Lead Rein. Ponies not to exceed 122cm however ponies must also not exceed the height limits as stipulated by the relevant Breed Societies. Riders must have attained their 3rd birthday by the day of the competition, but must not have attained their 9th birthday before the 1st January in the current year.*
- Section B** *The Feed Shed Mountain and Moorland First Ridden. Ponies not to exceed 128cm however ponies must also not exceed the height limits as stipulated by the relevant Breed Societies. Riders must have attained their 3rd by the day of competition, and not have attained their 12th birthday before the 1st January in the current year.*

Marks will be awarded in the following way:

Show, freedom of action - 50 maximum

Breed type and conformation - 50 maximum

*In the case of equality, the pony with the highest show, freedom of action mark will be deemed the winner. If there is still equality at this point, then the judges' decision will be final.*

This class is a qualifying class for Horse of the Year Show, NEC, Birmingham, 6th - 10th October 2021. Qualification will not pass below 3rd Place. Qualification will be verified by the Horse of the Year Show office.

#### **The Roseberry Stud RIDDEN PARTBRED PONY OF THE YEAR**

This competition is open to stallions, mares or geldings 4 years old and over, registered within one or more of the following stud books:

- a) The partbred or anglo arab section of the Arab Horse Society with a minimum of 12.5% Arab blood.
- b) The partbred section of the Welsh Pony & Cob Stud Books with a minimum of 12.5% Welsh blood.
- c) The partbred section of the Dartmoor Pony Stud Book with a minimum of 12.5% Dartmoor blood.
- d) The partbred section of the British Connemara Stud Book with a minimum of 25% Connemara blood.

Please check all the relevant Show and Society Rules and Regulations before making your entry



e) The partbred section of the New Forest Pony Stud Book with a minimum of 25% New Forest blood. Ponies must not exceed 148cm, a valid JMB number must be lodged with Grandstand Media Limited prior to entry in any qualifying round. A copy of the pony's passport, showing its registration or overstepping with either the AHS, WPCS, DPS, BCPS or NFPB&CS must be logged with Grandstand Media Ltd prior to entry in any qualifying round. Riders and Owners must be members of either NPS, P(UK), TSR, BSPS, CHAPS, AHS, WPCS, DPS, BCPS or NFPB&CS. Ponies must be shown plaited and in a coloured brow band. All riders must wear a dark coloured jacket. This class will be run in accordance with the general rules as set out in the Horse of the Year Show rulebook, a copy of which can be downloaded from [www.hoys.co.uk](http://www.hoys.co.uk). This is a Horse of the Year Show Qualifier, all data given upon entry of this class is provided to Grandstand Media Limited and stored on the Grandstand Entries System. For full policy details please visit [www.grandstandentries.com](http://www.grandstandentries.com).

Marks will be awarded in the following way:

Performance - 50 Marks Maximum

Conformation, Movement & Quality - 50 Marks Maximum

*In the case of equality, the horse with the highest Performance mark will be deemed the winner. If there is still equality at this point, then the judges' decision will be final.*

This class is a qualifying class for Horse of the Year Show, NEC, Birmingham, 6th - 10th October 2021. Qualification will not pass below 5th Place. Qualification will be verified by the Horse of the Year Show office

#### **THE PRICE FAMILY SUPREME IN HAND HORSE OR PONY OF THE YEAR**

The following class is a qualifier for the Supreme In-Hand Championship, Horse of the Year Show, NEC, Birmingham, 6th - 10th October 2021. The objective of the competition is to find the supreme light horse or pony in-hand champion of the year, irrespective of breed or type (excluding heavy horses).

*The Champion horse or pony from the following classes will be eligible to compete, provided it has not already won a qualifying round in 2021. Hunters in hand, Light Horses in hand, Performance Horses in hand, Performance Ponies in hand, Arabs in hand, Coloured in hand, M&M Part-breds in hand, Welsh Mountain A, Welsh Section B, Riding Pony in hand, Hunter Pony in hand, M&M in hand, Welsh Section C/D*

If the Champion has already qualified for Horse of the Year Show 2021 or is ineligible, then the Reserve Champion of that section may come forward, provided it has not already qualified and is eligible. If both Champion and Reserve Champion have already qualified for Horse of the Year Show 2021 or are ineligible then the section will not be represented in this qualifying round. Foal champions and geldings four years and over are not eligible.

In the event of a horse/pony having been awarded more than one section Championship at this show, that horse/pony will represent both/all sections and the qualification will not pass down to the Reserve Champion in the 2nd and any subsequent sections.

There will be no direct entry into The Price Family Supreme In-hand Championship Qualifier, all animals must be a section champion or reserve champion (as applicable).

This is a Horse of the Year Show Qualifier, all data given upon entry of this class is provided to Grandstand Media Limited and stored on the Grandstand Entries System. For full policy details please visit [www.grandstandentries.com](http://www.grandstandentries.com).

#### **Prize Money**

CHAMPION £125 and Horse of the Year Show Champion Rosette and Sash

RESERVE CHAMPION £75 and Horse of the Year Show Reserve Champion Rosette

All prize money will be paid out after Horse of the Year Show 2021 by Grandstand Media Limited.

Qualification will be verified by the Horse of the Year Show office.

## Rules of Organisations and Important Information

### RIDDEN HUNTERS, HACKS, COBS AND RIDING HORSES

#### **BRITISH SHOW HORSE ASSOCIATION – (Classes 1-5, 16-22)**

Held under the rules of the British Show Horse Association. Horses must be registered with the Association and all Owners, Producers, Exhibitors and Riders must be Association Members. Riders must be 15 years of age or older. Registration numbers must be quoted on entry form. No entry will be accepted unless accompanied by the Registration Numbers.

#### **HUNTERS**

Classes 1-5 are qualifiers for Horse of the Year Show 2021. In classes 1 - 4, the first prize winner will qualify to compete at the final. If already qualified the second will qualify, if the first and second are already qualified then the third will go forward, and so on down to fifth place. No horse lower than fifth will qualify. In class 5, the first prize winner will qualify to compete at the final. If already qualified the second will qualify, if the first and second are already qualified then the third will go forward. No horse lower than third will qualify.

#### **HACKS, COBS (lwt & hw), RIDING HORSES**

Classes 16-19 and 21-22 are qualifiers for Horse of the Year Show 2021. The first prize winner will qualify to compete at the final. If already qualified the second will qualify, if the first and second are already qualified then the third will go forward and so forth to fifth place. In accordance with BSHA Rules the annual BSHA HOYS fee of £15 must have been paid to BSHA before the entry is made if the Exhibitor wishes to qualify. The BSHA HOYS fee cannot be paid in retrospect. This fee is not the HOYS contribution, which goes to Grandstand Media Ltd.

Horses competing at the Horse of the Year Show and qualifying shows in the Hunter Sections of the Sport Horse Breeding of Great Britain classes at their Affiliated Shows cannot compete in Hack, Cobs and Riding Horses classes at the same show, on the same day and vice versa. This does not apply to SHB(GB) Ridden Sport Horse classes.

**NEW FOR 2021** The 1st or highest placed prize winners in each Open Affiliated class will qualify to compete in the BSHA Classic of the Year Final. The Finals will be held at the BSHA Hunter & National Championship Shows in September 2021.

The BSHA offer a Novice, Young Rider and Amateur rosette in each Open class and a Champion rosette for each section (with the exception of Open Working Show Horse & Hunter classes).

British Show Horse Association, Suite 16, Intech House, 34-35 The Cam Centre, Wilbury Way, Hitchin,  
Hertfordshire, SG4 0TW Tel: 01462 437770 [www.britishshowhorse.org](http://www.britishshowhorse.org)

### IN HAND HUNTERS

#### **SPORTS HORSE BREEDING OF GREAT BRITAIN Hunters In Hand (Classes 6 to 8)**

All horses entered in the Hunter In Hand classes must be entered in the SHB(GB) Basic Identity Record or Stud Book, or have a Day Ticket. Owners and handlers do not need to be members to enter or compete.

The Society offers Brood Mare Premiums at selected affiliated shows, but premiums will only be awarded if there are a minimum of three mares forward per class. The premium takes the form of a Service Voucher, the value of which is to be determined from time to time by the Society, awarded at the Judge's discretion to their selection from the monetary prize winners, to be used towards the cost of covering the mare by any SHB (GB) Graded Stallion or Life Approved Premium Stallion that is properly registered for the year of covering. The Service Voucher may be used in either of the two years following the year of that award. The owner must be, or become, a fully paid up member of SHB(GB) in order to be eligible for the award. No mare

shall take more than one award per year. NOTE: Grade I and II mares are eligible to be transferred into the SHB(GB) Stud Book.

Sport Horse Breeding of Great Britain, 96 High Street, Edenbridge, Kent, TN8 5AR Tel:  
01732 866277 e: [office@sporthorsegb.co.uk](mailto:office@sporthorsegb.co.uk) w: [www.sporthorsegb.co.uk](http://www.sporthorsegb.co.uk)

## PERFORMANCE HORSES and PONIES

### PERFORMANCE HORSES and PONIES – (Classes 9 to 15).

The classes will be judged on the continental system. The animals will enter the ring individually and will be judged on the triangle.

#### Method of judging:

1. All animals to enter the ring as a class and circle the judge once.
2. All animals retire to the collecting ring and enter the ring individually for scrutiny.
3. Marks are awarded by the judge. Marks are awarded for conformation, walk, trot and overall manner. At the end of the class, the scores are collated and the animals called back into the ring for presentation.
4. Championships to be judged on visual merit (not on the points system).
5. These classes are for young athletic horses/ponies that have the conformation and movement to go to the top of their sphere.
6. Horse entries do not require to be registered with the SHB (GB).
7. All entries in the horse classes must exceed 153cm (15hh approx.) at maturity
8. To be eligible, ponies must be registered with a recognised Breed Society, NPS British Riding Pony Studbook, recognised Part-Bred Register, Sports Pony Stud Book or CHAPS (UK).
9. All ponies must not exceed 153cm (15hh approx.) at maturity.

## BRITISH SHOW PONY SOCIETY

### BRITISH SHOW PONY SOCIETY - (Classes 30-45)

This Show is affiliated to the British Show Pony Society (BSPS) (Affiliation Number 21-2002) and all persons entering, competing, showing or otherwise taking part in BSPS classes, whether or not members of the BSPS are subject to the Rules of the BSPS, including the disciplinary procedures, and shall be deemed to have consented to the jurisdiction of the BSPS, with the exception of Horse of the Year Show qualifiers which will be run in accordance with the general rules as set out in the Horse of the Year Show rule book, a copy of which can be downloaded from [www.hoys.co.uk](http://www.hoys.co.uk)

- This Show is a qualifier for Horse of the Year Show, NEC, Birmingham, 6th - 10th October. Only one pony in each of the three Open SP Classes or Open WHP Classes or LR Class or First Ridden Class or Intermediate SR, SH and WH, classes qualifies, and the highest placed, (not already qualified), from the first five ponies placed in each class will qualify. THE HORSE OF THE YEAR SHOW QUALIFICATION IS SUBJECT TO CONFIRMATION FROM THE HORSE OF THE YEAR SHOW OFFICE.
- BSPS "Classic Services Group" Challenge This Show is a qualifier for the BSPS "Classic Services Group" Challenge. Animals must qualify for the Challenge by attending any B.S.P.S. affiliated show and competing in the appropriate class: in Lead Rein, First Ridden, Open Show Pony, Open Show Hunter, Open Working Hunter Pony, the Open Intermediate SRT, SH and WH classes. Ponies must not have qualified for the 2021 Horse of the Year Show. If a pony qualifies for the Horse of the Year Show it will forfeit its qualification for the Classic Services Group Challenge.
- BSPS "Binks Family" Champions of Champions This Show is a qualifier for the BSPS Champion of Champions, the 1<sup>st</sup> placed Prize Winners in the Open Lead Rein, First Ridden, Open Show Pony, Open SHP, Open WHP, Open Intermediate SRT, SHT & WH will qualify.
- BSPS Blue Riband Pony of The Year This show is a qualifier for the BSPS Blue Riband Pony of the Year, the 1<sup>st</sup> and 2<sup>nd</sup> prizewinners in the Lead Rein, First Ridden, Open Show Pony, Open Working Hunter Pony, Open Show Hunter Pony, Open Intermediate WH, SRT and SH classes will qualify. Owners and rider must be BSPS members and the ponies registered with the BSPS to qualify for the B.S.P.S. Blue Riband.

BSPS Scottish Branch,  
20 Herriot Avenue, Kilbirnie, Ayrshire, KA25 7HZ  
Tel: 07900 101204 info@bspsscotland.co.uk www.bspsscotland.co.uk

BSPS Head Office,  
124 Green End Road, Sawtry, Huntingdon, Cambs, PE28 5XS  
Tel: 01487 831376 info@bsps.com www.bsps.com

## NATIONAL PONY SOCIETY

### NATIONAL PONY SOCIETY - (Classes 23-26, 30-58, 61-88)

This show is affiliated to the NPS (affiliation no: S1.088)

NPS Qualifying Rounds: These classes are judged under the Rules of the NPS, with the exception of Horse of the Year Show qualifiers which will be run in accordance with the general rules as set out in the Horse of the Year Show rule book, a copy of which can be downloaded from [www.hoys.co.uk](http://www.hoys.co.uk) Ponies must be registered in the main body of their respective Mountain & Moorland Stud Books. Part bred are not eligible.

Qualifying rounds for most NPS competitions are open to ponies owned by NPS members and non-members but only ponies owned by adult NPS Qualifying or Life members are eligible to qualify for the final of the competition at the NPS Summer Championship Show at Malvern from 3<sup>rd</sup> – 5<sup>th</sup> August 2021.

The highest placed pony, if owned by an NPS member, in each class will qualify for the final.

Qualification may pass down to third place if the first and second ponies are already qualified. NPS/Rosettes Direct Home Produced Ridden Championship - Riders of Home Produced ponies (see definition in the NPS Rules Book) can wear a white arm band in classes where this is indicated. These ponies, if owned by NPS members, are then eligible to qualify for the final at the NPS Summer Championship Show.

NPS Silver Medal Rosette Championships: These classes are judged under the Rules of the NPS. NPS Silver Medal Rosettes are only awarded when the owner of the champion pony is a Qualifying or Life member of the NPS. A valid membership card must be in the rider's/handler's possession on entering the ring and be produced immediately on request by either the judge or the steward. If the owner of the Champion pony is not a member, or the owner's membership card is not immediately produced, the rosette may be awarded to the Reserve Champion provided they have the required membership card. If the Champion pony has previously qualified it is still entitled to the Silver Medal Rosette but the qualification card goes to the Reserve Champion pony, provided the owner of that pony is a member of the NPS. The Silver Medal Rosette and the qualification card can be awarded no lower than first Reserve (third). Foals are not eligible for Silver Medal Championships

Qualifiers are entitled to compete in the final of the Silver Medal Rosette Championship to be held at the NPS Summer Championship Show 3<sup>rd</sup> – 5<sup>th</sup> August 2021.

### NPS/Ottergayle Hack and Riding Horse In Hand Supreme

The Light Horses In Hand are qualifiers for the NPS/Cases Sheet Metal Fabrications Ottergayle Hack and Riding Horse in Hand Supreme Championship 2021. 1<sup>st</sup> placed horses in classes 23-26 will qualify. If already qualified the qualification can pass to 2<sup>nd</sup> or 3<sup>rd</sup> place but no lower. The owner does not need to be an NPS member for the horse to enter this competition, to qualify or to enter the final.

The National Pony Society  
Arthur Rank Centre Stoneleigh Park, Warwickshire. CV8 2LG  
Tel: 01420 88333 admin@nationalponysociety.com www.nationalponysociety.com

## NPS AREA 4 NORTHERN BREEDERS FINAL

### NORTHERN BREEDERS SUPREME IN HAND CHAMPIONSHIP – sponsored by M P GLOSS PRODUCTS UK LTD

The Champion & Reserve Inhand Riding Ponies, The Champion & Reserve Inhand Hunter Ponies and the Overall Champion & Reserve Inhand Mountain & Moorland Ponies will qualify for the NPS Area 4 Northern Breeders Final to be held at the NPS Area 4 North of England Show on Monday 30<sup>th</sup> August

## CHAPS - COLOURED

### Rules for CHAPS Ridden & Inhand Qualifiers (classes 89-96):-

This show is affiliated to The Coloured Horse & Pony Society (UK). Affiliation No. 21084 Both owner and the handler/exhibitor need not be a member of CHAPS (UK) nor must the horse or pony be registered with CHAPS (UK) to compete. However in order to Qualify both Owner and Handler/Exhibitor need to be a current showing. Members to apply in writing to CHAPS (UK) for appropriate qualifier card. The CHAPS (UK) Championship Show will be held on 12<sup>th</sup> – 14<sup>th</sup> August 2021. Shows held on or after the 9th August 2021 will count as 2022 qualifiers The following classes are CHAPS (UK) Qualifiers [classes 88-95]. For full rulings and information on competition/qualification, please refer to the CHAPS (UK) Members' Handbook; or visit [www.chapsuk.com](http://www.chapsuk.com) for rulings.

Only Skewbalds/Piebalds may compete these classes. All stallions, 4 years old and over entering these classes must be graded with CHAPS (UK). All stallions must wear Stallion ID Discs in the ring without exception.

CHAPS(UK) Admin  
Grange Cottage, North Scarfe Road, Wigsley, Nottinghamshire, NG23 7EU  
Tel: 01522 703784  
[enquiries.chapsuk@gmail.com](mailto:enquiries.chapsuk@gmail.com) [www.chapsuk.com](http://www.chapsuk.com)



## **Caledonian Showing Championships**

This show is a qualifier for the Caledonian Showing Championships, which offers competitors the opportunity to compete at a top level Championship Final in Scotland. With a draped main arena, amazing rosettes, special prizes, music, judges from the south and atmospheric Evening Performances, this is the show everyone wants to be part of.

This year's show will be held at  
***Highfield @ Howe, near Ladybank, Fife on 16/17 October 2021***

Every horse & pony placed 1<sup>st</sup>, 2<sup>nd</sup> and 3<sup>rd</sup> in all Inhand, Ridden Showing classes & Working Hunter/Pony classes will qualify to compete in any appropriate class at the Finals. All Champions & Reserves will qualify for the Champion & Reserves Stakes Finals. Qualification will be from placings, no qualification cards will be awarded in the ring, and no qualification can go down the line.

All qualified horses and ponies will be listed on the Caledonian Showing Show's website [www.caledonianchampionships.webs.com](http://www.caledonianchampionships.webs.com) (soon to be replaced with [www.caledonianchampionships.co.uk](http://www.caledonianchampionships.co.uk)) where you will also find a regularly updated list of qualifying shows and a wealth of other information.

## SPECIAL AWARDS



### HORSE OF THE YEAR SHOW

#### THE PRICE FAMILY SUPREME IN HAND CHAMPIONSHIP 2021 QUALIFIER



Judge: Mr Mathew Lawrence, Somerset

The following class is a qualifier for the Supreme In-Hand Championship, N.E.C., Birmingham, 6th - 10th October 2021. The objective of the competition is to find the supreme light horse or pony in-hand champion of the year, irrespective of breed or type (excluding heavy horses).

The Champion horse or pony from the following classes will be eligible to compete, provided it has not already won a qualifying round in 2021

- |                              |                          |                       |
|------------------------------|--------------------------|-----------------------|
| o Hunters in hand            | o Arabs in hand          | o Riding Pony in hand |
| o Light Horses in hand       | o Coloured in hand       | o Hunter Pony in      |
| o Performance Horses in hand | o M&M Part-breds in hand | o M&M in hand         |
| o Performance Ponies in hand | o Welsh Mountain A       | o Welsh Section C/D   |
|                              | o Welsh Section B        |                       |

If the Champion has already qualified for the For Horse of the Year Show 2021 or is ineligible, then the reserve champion of that section may come forward, provided it has not already qualified and is eligible. If both Champion and Reserve Champion have already qualified for the For Horse of the Year Show 2021 or are ineligible then the section will not be represented in this qualifying round. Foal champions and geldings four years and over are not eligible.

In the event of a horse/pony having been awarded more than one section Championship at this show, that horse/pony will represent both/all sections and the qualification will not pass down to the Reserve Champion in the 2nd and any subsequent sections.

There will be no direct entry into Supreme In-hand Championship Qualifier, all animals must be a section champion or reserve champion (as applicable).

#### **Awards and Prize Money**

**Champion** £125 and Horse of the Year Show Champion Rosette and Sash.

**Reserve Champion** £75 and Horse of the Year Show Reserve Champion Rosette.

*All Prize money will be paid out after For Horse of the Year Show 2021 by Grandstand Media Ltd*

*Qualification will be verified by the Horse of the Year Show office.*

The Thomas Smith Jnr Perpetual Trophy will be awarded to the  
"Supreme In Hand Champion at the Scottish Horse Show"

# HUNTER SECTION

Please see page 3 for Entry Fees, page 9 for society rules and regulations and HOYS/Grandstand Media rules & guidelines on pages 5 to 8

## RIDDEN AND WORKING HUNTERS

Catplant Group of Companies Ltd Hunter of the Year,  
Hamilton Tarmac Small Show Hunter of the Year

Judges: Miss Libby Cooke, Oxfordshire (r)  
Mr Norman Swallow, Shropshire (c)

### Class 1



#### **HORSE OF THE YEAR SHOW CATPLANT GROUP OF COMPANIES LTD LIGHTWEIGHT SHOW HUNTER**

Mare or gelding, 4years old or over, exceeding 158cms, capable of carrying up to 12st 7lbs  
First Prize: £ 25

### Class 2



#### **HORSE OF THE YEAR SHOW CATPLANT GROUP OF COMPANIES LTD MIDDLEWEIGHT SHOW HUNTER**

Mare or gelding, 4years old or over, exceeding 158cms, capable of carrying 12st 7lbs up to 14st  
First Prize: £ 25

### Class 3



#### **HORSE OF THE YEAR SHOW CATPLANT GROUP OF COMPANIES LTD HEAVYWEIGHT SHOW HUNTER**

Mare or gelding, 4years old or over, exceeding 158cms, capable of carrying over 14st.  
First Prize: £ 25

### Class 4



#### **HORSE OF THE YEAR SHOW SMALL SHOW HUNTER**

Mare or gelding, 4years old or over, exceeding 148cm but not exceeding 158cm.  
First Prize: £ 25

1<sup>st</sup> and 2<sup>nd</sup> prize winners in Classes 1-4 eligible for the RIDDEN HUNTER CHAMPIONSHIP

## Working Hunter of the Year – Horse of the Year Show Qualifiers

Judges: Mr Mathew Lawrence, Somerset (r)  
Mr Norman Swallow, Shropshire (c)  
Course Builder: Mr Graham Barclay, Stirlingshire

### Class 5



#### **HORSE OF THE YEAR SHOW WORKING HUNTER**

Mare, gelding or stallion (competing stallions must have a red, white and blue ribbon displayed in their tail), 4 years old and over, exceeding 148cms (14.2hh approx) to be judged in accordance with the rules herein set out. Grade A Show Jumpers or Advanced Event horses are not eligible to compete in this class. Any horse which has qualified as a Grade A Show Jumper or Advanced Event Horse as at 1<sup>st</sup> January in the current year is not eligible to compete in Working Hunter classes.

Marks must be awarded in the following way:

PHASE I (60 MARKS)	A: JUMPING POINTS	40 MARKS
	B: STYLE WHILE JUMPING	20 MARKS
PHASE II (40 MARKS)	C: CONFORMATION	20 MARKS
	D: RIDE	20 MARKS

In the event of equality the CONFORMATION MARK from Phase II will take precedence, followed

by the RIDE MARK, and then the STYLE MARK

Fences to be a minimum of 8 and a maximum of 12 in number and a max height 1.14m (3' 9") at the discretion of the Judge. The course must contain a combination and should contain a water tray. Fences should have a natural appearance and not be easily dislodged. No un-numbered obstacle can be included in the course. The manner of going to be taken into account. No change of rider or tack will be allowed (unless a horse is ridden under side saddle, in which case, in order to allow the Judge to ride, the saddle may be changed for the riding phase only). A rider can ride up to two horses in the jumping phase but then must select only one horse to take forward into the ride and conformation section if so required (no change of rider is allowed). A skull cap or hat and safety harness according to the current approved BSI or European Standard must be worn by ALL competitors in the jumping phase of the Class. No hind boots or bandages of any description are allowed in the collecting ring, warm up or in the actual class. On completion of the jumping phase ALL CLEAR ROUNDS and any other horses the judge may require should be asked to return to the ring.

First Prize: £ 25

## IN HAND HUNTERS

Judge: Mr Norman Swallow, Shropshire

### **Class 6 HUNTER BROOD MARE**

To be eligible mares must have own foal at foot or a relevant certificate of pregnancy for the following year which may be inspected at the show. Mares which have not yet foaled or that have lost their foals are eligible to enter with a relevant certificate of pregnancy for the following year.

*(A SHB(GB) Brood Mare Premium is available for this class where there are a minimum of three mares forward)*

### **Class 6a HUNTER FOAL (No Entry Fee)**

Foal must be a minimum of 3 weeks old on day of show.

### **Class 7 HUNTER YEARLING**

Colt, filly or gelding, foaled in 2020

### **Class 8 HUNTER TWO YEAR OLD and THREE YEAR OLD**

Filly or gelding, foaled 2019 or 2018

1st and 2nd prize winners in Classes 6-8 eligible for the  
HUNTER BREEDING CHAMPIONSHIP



# PERFORMANCE SECTION

Please see page 3 for Entry Fees, page 10 for class guidelines and regulations

## PERFORMANCE HORSES & PONIES IN HAND

Judges: Horses: Mr John Cookson, Cheshire  
Ponies: Mrs Dawn Christie, Leicestershire

**Class 9 YEARLING POTENTIAL PERFORMANCE HORSE**  
Open to any colt, filly or gelding foaled in 2020

**Class 10 TWO YEAR OLD POTENTIAL PERFORMANCE HORSE**  
Open to any colt, filly or gelding foaled 2019

**Class 11 THREE YEAR OLD POTENTIAL PERFORMANCE HORSE**  
Open to any colt, filly or gelding foaled 2018

**Class 12 FOUR YEAR OLD AND OVER PERFORMANCE HORSE**  
Four years old and over stallion, mare or gelding exceeding 153cm (15hh).  
Stallions must be in possession of a valid stallion licence.

1st and 2nd prize winners in Classes 9-12 eligible for the  
Performance Horses In Hand Championship

**Class 13 YEARLING POTENTIAL PERFORMANCE PONY**  
Open to any colt, filly or gelding foaled in 2020 not to exceed 153cm (15hh) at maturity.

**Class 14 TWO OR THREE YEAR OLD POTENTIAL PERFORMANCE PONY**  
Open to any colt, filly or gelding foaled in 2019 or 2018, not to exceed 153cm (15hh) at maturity.

**Class 15 FOUR YEAR OLD AND OVER PERFORMANCE PONY**  
Four years old and over stallion, mare or gelding not exceeding 153cm (15hh).  
Stallions must be in possession of a valid stallion licence.

1st and 2nd prize winners in Classes 13-15 eligible for the  
Performance Ponies In Hand Championship

# BRITISH SHOW HORSE ASSOCIATION SECTION

Please see page 3 for Entry Fees, page 9 for society rules and regulations  
and HOYS/Grandstand Media rules & guidelines on pages 5 to 8

## Show Hacks, Cobs and Riding Horses

Hack of the Year, Harrod & Coles Family Cob of the Year,  
Topham Barnes Riding Horse of the Year– Horse of the Year Show Qualifiers

Judges: Mr Leon King, Hampshire (r)  
Miss Bridget Millington, Worcestershire (c)

### Class 16 HORSE OF THE YEAR SHOW SMALL HACK



Mare or gelding, 4years old or over, exceeding 148cm but not exceeding 154cm.  
First Prize: £ 25

### Class 17 HORSE OF THE YEAR SHOW LARGE HACK



Mare or gelding, 4years old or over, exceeding 154cm but not exceeding 160cm.  
First Prize: £ 25

1st and 2nd prize winners in Classes 16-17 eligible for the  
SHOW HACK CHAMPIONSHIP

Molevalley Farmers will present a rug to the Champion  
[www.molevalleyfarmers.com](http://www.molevalleyfarmers.com) for your equestrian shopping online

### Class 18 HORSE OF THE YEAR SHOW HARROD & COLES FAMILY LIGHTWEIGHT COB OF THE YEAR



Mare or gelding 4 years old and over, exceeding 148cms, but not exceeding 155cms, capable of carrying up to 14 stone.  
First Prize: £ 25

### Class 19 HORSE OF THE YEAR SHOW HARROD & COLES FAMILY HEAVYWEIGHT COB OF THE YEAR



Mare or gelding 4 years old and over, exceeding 148cms, but not exceeding 155cms, capable of carrying more than 14 stone.  
First Prize: £ 25

1st and 2nd prize winners in Classes 18-19 eligible for  
the SHOW COB CHAMPIONSHIP

### Class 20 MAXI COB (Unaffiliated)

Mare or gelding, 4years old and over exceeding 155cm. To be judged as Cobs. To be shown hogged. WINNERS OF THIS CLASS (MAXI) ARE NOT ELIGIBLE FOR OPEN COB CHAMPIONSHIPS.



**Class 21 HORSE OF THE YEAR SHOW TOPHAM BARNES SMALL RIDING HORSE**

Mare or gelding, 4 years old and over, exceeding 148cm but not exceeding 158cm.  
First Prize: £ 25



**Class 22 HORSE OF THE YEAR SHOW TOPHAM BARNES LARGE RIDING HORSE**

Mare or gelding, 4 years old and over exceeding 158cm.  
First Prize: £ 25

1<sup>st</sup> and 2<sup>nd</sup> prize winners in Classes 21-22 eligible for  
the RIDING HORSE CHAMPIONSHIP

Molevalley Farmers will present a rug to the Champion  
[www.molevalleyfarmers.com](http://www.molevalleyfarmers.com) for your equestrian shopping online

## LIGHT HORSES IN HAND SECTION

(FOR HORSES LIKELY TO MAKE A HACK OR RIDING HORSE)

Please see page 2 for Entry Fees

### Light Horses In Hand

Judge: Mr Leon King , Hampshire

Horses competing in the Hunters In Hand Section (classes 6 - 8) are not eligible for this Section.

**Class 23 BROOD MARE**

A mare with own foal at foot. Special rosette for best foal.

**Class 24 STALLION, BARREN MARE or GELDING**

Stallion, Mare or gelding, 4 years old or over, exceeding 148cm at maturity.

**Class 25 YEARLING**

Colt, filly or gelding to exceed 148cm at maturity.

**Class 26 TWO or THREE YEAR OLD**

Colt, filly or gelding, to exceed 148cm at maturity.

1st and 2nd prize winners in Classes 23-26 eligible  
for the Light Horses In Hand Championship

The Light Horses In Hand are qualifiers for the NPS Hack & Riding Horse Semi-Final Championship Qualifier for the Great British In Hand Show - 18th September 2021, Kelsall Hill EC 1<sup>st</sup> placed horses in classes 23-26 will qualify. If already qualified the qualification can pass to 2<sup>nd</sup> or 3<sup>rd</sup> place but no lower. The owner does not need to be an NPS member for the horse to enter this competition, to qualify or to enter the final.

# ARAB, PARTBRED & ANGLO ARAB INHAND SECTION

Please see page 3 for Entry Fees

## Purebred, Partbred & Anglo Arabs In Hand

Judge: Miss Bridget Millington, Worcestershire

**Class 27 PART-BRED or ANGLO ARAB – STALLION, MARE or GELDING**  
4 years old and over. Special rosette to best foal.

**Class 28 PUREBRED ARAB – ANY AGE**  
Stallion, mare, colt, filly or gelding.

**Class 29 PART-BRED or ANGLO ARAB YOUNGSTOCK– YEARLING, 2 or 3 YEAR OLD**  
Colt, filly or gelding.

1st and 2nd prize winners in Classes 27-29

eligible for the Arab In Hand Championship

*The Part-bred & Anglo Arab In hand are qualifiers for the  
NPS/Mole Valley Farmers Part Bred In Hand National Championship.*



## Caledonian Showing Championships

This show is a qualifier for the Caledonian Showing Championships, which offers competitors the opportunity to compete at a top level Championship Final in Scotland. With a draped main arena, amazing rosettes, special prizes, music, judges from the south and atmospheric Evening Performances, this is the show everyone wants to be part of.

This year's show will be held at

***Highfield @ Howe, near Ladybank, Fife on 16/17 October 2021***

Every horse & pony placed 1<sup>st</sup>, 2<sup>nd</sup> and 3<sup>rd</sup> in all Inhand, Ridden Showing classes & Working Hunter/Pony classes will qualify to compete in any appropriate class at the Finals. All Champions & Reserves will qualify for the Champion & Reserves Stakes Finals. Qualification will be from placings, no qualification cards will be awarded in the ring, and no qualification can go down the line.

All qualified horses and ponies will be listed on the Caledonian Showing Show's website [www.caledonianchampionships.webs.com](http://www.caledonianchampionships.webs.com) (soon to be replaced with [www.caledonianchampionships.co.uk](http://www.caledonianchampionships.co.uk)) where you will also find a regularly updated list of qualifying shows and a wealth of other information.

# "PLAITED" PONY SECTION

Please see page 3 for Entry Fees, page 10 for society rules and regulations  
and HOYS/Grandstand Media rules & guidelines on pages 5 to 8

## Show Hunter Ponies

Judges: Mrs Jill Burgess, West Yorkshire (r)  
Ms Christine Pearsall, Lancashire (c)

### **Class 30 BSPPS 153cm SHOW HUNTER PONY**

Pony of Show Hunter Type, mare or gelding, 4 years and over, exceeding 143cm but not exceeding 153cm. Riders not to have attained their 20<sup>th</sup> birthday before 1<sup>st</sup> January in the current year.

First Prize: £5

### **Class 31 BSPPS 143cm SHOW HUNTER PONY**

Pony of Show Hunter Type, mare or gelding, 4 years and over, exceeding 133cm but not exceeding 143cm. Riders not to have attained their 17<sup>th</sup> birthday before 1<sup>st</sup> January in the current year.

First Prize: £ 5

### **Class 32 BSPPS 133cm SHOW HUNTER PONY**

Pony of Show Hunter Type, mare or gelding, 4 years and over, exceeding 122cm but not exceeding 133cm. Riders not to have attained their 14<sup>th</sup> birthday before 1<sup>st</sup> January in the current year.

First Prize: £ 5

### **Class 33 BSPPS 122cm SHOW HUNTER PONY**

Pony of Show Hunter Type, mare or gelding, 4 years and over, not exceeding 122cm. Riders not to have attained their 12<sup>th</sup> birthday before 1<sup>st</sup> January in the current year.

First Prize: £ 5

1st and 2nd prize winners in Classes 30-33 eligible  
for the BSPPS Binks Family Show Hunter Pony Championship  
Classes 30-33 are qualifiers for the NPS/Kellythorpe Open Ridden SP/SHP Gold Medal Championship

## Intermediates

Rotherwood Stud Intermediate Show Hunter of the Year &  
Intermediate Show Riding Type of the Year – Horse of the Year Show Qualifiers

Judges:	Show Hunter	Mrs Janet Hoyle, Lancashire (r)
		Mrs Dawn Christie, Leicestershire (c)
	Show Riding Type	Mrs Janet Hoyle, Lancashire (c)
		Mrs Dawn Christie, Leicestershire (r)

### **Class 34 HORSE OF THE YEAR SHOW ROTHERWOOD STUD INTERMEDIATE SHOW HUNTER**

Intermediate Show Hunter Type, mare or gelding, 4 years and over, exceeding 148cm but



Please check all the relevant Show and Society Rules and Regulations before making your entry

not exceeding 158cm. Riders not to have attained their 25<sup>th</sup> birthday before 1<sup>st</sup> January in the current year.

First Prize: £ 25

**Class 35 HORSE OF THE YEAR SHOW 153cm INTERMEDIATE SHOW RIDING TYPE**



Intermediate Show Riding Type. Mare or gelding, 4 years and over, exceeding 146cm and not exceeding 153cm. Riders not to have attained their 25<sup>th</sup> birthday before 1<sup>st</sup> January in the current year.

First Prize: £ 25

**Class 36 HORSE OF THE YEAR SHOW 158cm INTERMEDIATE SHOW RIDING TYPE**



Intermediate Show Riding Type. Mare or gelding, 4 years and over, exceeding 153cm and not exceeding 158cm. Riders not to have attained their 25<sup>th</sup> birthday before 1<sup>st</sup> January in the current year.

First Prize: £ 25

1st and 2nd prize winners in Classes 34 to 36 eligible for the BSPS Intermediate Championship

## Show Ponies

### British Show Pony Society Children's Riding Pony of the Year Horse of the Year Show Qualifiers

Judges: Ms Christine Pearsall, Lancashire (r)  
Mrs Jill Burgess, West Yorkshire (c)

**Class 37 HORSE OF THE YEAR SHOW BRITISH SHOW PONY SOCIETY 128cm CHILDREN'S RIDING PONY**



Show Pony, mare or gelding, 4 years and over, not exceeding 128cm. Riders not to have attained their 13<sup>th</sup> birthday before 1<sup>st</sup> January in the current year.

First Prize: £ 25

**Class 38 HORSE OF THE YEAR SHOW BRITISH SHOW PONY SOCIETY 138cm CHILDREN'S RIDING PONY**



Show Pony, mare or gelding, 4 years and over, exceeding 128cm and not exceeding 138cm. Riders not to have attained their 15<sup>th</sup> birthday before 1<sup>st</sup> January in the current year.

First Prize: £ 25

**Class 39 HORSE OF THE YEAR SHOW BRITISH SHOW PONY SOCIETY 148cm CHILDREN'S RIDING PONY**



Show Pony, mare or gelding, 4 years and over, exceeding 138cm and not exceeding 148cm. Riders not to have attained their 17<sup>th</sup> birthday before 1<sup>st</sup> January in the current year.

First Prize: £ 25

1st and 2nd prize winners in Classes 37-39 eligible for  
the BSPS Binks Family Show Pony Championship

Classes 37-39 are qualifiers for the NPS/Kellythorpe Open Ridden SP/SHP Gold Medal Championship

# Mini Show Ponies

## The Price Family Mini Show Pony of the Year - Horse of the Year Show Qualifiers

Judges: Mrs Dawn Christie, Leicestershire (r)  
Mr David Puttock, Gloucestershire (c)

### **Class 40 HORSE OF THE YEAR SHOW THE PRICE FAMILY LEAD REIN PONY**



Leading Rein Pony, mare or gelding, 4 years and over, not exceeding 122cm. Riders not to have attained their 8<sup>th</sup> birthday before 1<sup>st</sup> January in the current year.  
First Prize: £ 25

### **Class 41 HORSE OF THE YEAR SHOW THE PRICE FAMILY FIRST RIDDEN PONY**



First Ridden Pony, mare or gelding, 4 years and over, not exceeding 122cm. Riders not to have attained their 10<sup>th</sup> birthday before 1<sup>st</sup> January in the current year.  
First Prize: £ 25

1st and 2nd prize winners in Classes 40-41 eligible  
for the BSPS Binks Family Mini Show Pony Championship

Classes 40-41 are qualifiers for the NPS/The Sash Emporium SP/SHP Leading Rein & First Ridden National Championships

# Working Hunter Ponies

## National Pony Society/Mole Valley Farmers Working Hunter Pony of the Year – Horse of the Year Show Qualifiers

Judges: Miss Jane Cooper, Dorset (j)  
Mrs Heather Metcalf, Cumbria (r&c)  
Coursebuilder: Mr Graham Barclay, Stirlingshire

### **Class 42 HORSE OF THE YEAR SHOW NATIONAL PONY SOCIETY/MOLE VALLEY FARMERS 133cm WORKING HUNTER PONY**



WHP, mare or gelding, 4 years and over, not exceeding 133cm. Riders not to have attained their 14<sup>th</sup> birthday before 1<sup>st</sup> January in the current year.  
First Prize: £ 25

### **Class 43 HORSE OF THE YEAR SHOW NATIONAL PONY SOCIETY/MOLE VALLEY FARMERS 143cm WORKING HUNTER PONY**



WHP, mare or gelding, 4 years and over, exceeding 133cm but not exceeding 143cm. Riders not to have attained their 17<sup>th</sup> birthday before 1<sup>st</sup> January in the current year  
First Prize: £ 25

### **Class 44 HORSE OF THE YEAR SHOW NATIONAL PONY SOCIETY/MOLE VALLEY FARMERS 153cm WORKING HUNTER PONY**



WHP, mare or gelding, 4 years and over, exceeding 143cm but not exceeding 153cm. Riders not to have attained their 20<sup>th</sup> birthday before 1<sup>st</sup> January in the current year.  
First Prize: £ 25



**Class 45 HORSE OF THE YEAR SHOW NATIONAL PONY SOCIETY/MOLE VALLEY FARMERS  
INTERMEDIATE WORKING HUNTER**

Intermediate Working Hunter, mare or gelding, 4 years and over, exceeding 148cm and not exceeding 158cm. Riders not to have attained their 25<sup>th</sup> birthday before 1<sup>st</sup> January in the current year.

First Prize: £ 25

1st and 2nd prize winners in Classes 42-45 eligible  
for the BSPS Binks Family Working Hunter Pony Championship



**Class 46 HORSE OF THE YEAR SHOW ROSEBERRY STUD PARTBRED PONY**

Stallion, mare or gelding, 4 years and over, not exceeding 148cm and registered within the Arab Horse Society Partbred or Anglo Stud Book, Welsh Pony & Cob Stud Book, Dartmoor Pony Stud Book, British Connemara Stud Book or New Forest Stud Book.

First Prize: £ 25

## MOUNTAIN AND MOORLAND SECTION

Please see page 3 for Entry Fees, page 11 for society rules and regulations  
and HOYS/Grandstand Media rules & guidelines on pages 5 to 8

### M&M Working Hunter Ponies

Judges: Miss Debbie Spears, Buckinghamshire (j)  
Mrs Jackie Webb, Somerset (r&c)  
Coursebuilder: Mr Graham Barclay, Stirlingshire

**Class 47 NPS/TOPSPEC M & M WORKING HUNTER PONY NATIONAL CHAMPIONSHIP QUALIFIER**  
Ponies 5 years and over not exceeding 122cm

**Class 48 NPS/TOPSPEC M & M WORKING HUNTER PONY NATIONAL CHAMPIONSHIP QUALIFIER**  
Ponies 5 years and over exceeding 122cm but not exceeding 133cm

**Class 49 NPS/TOPSPEC M & M WORKING HUNTER PONY NATIONAL CHAMPIONSHIP QUALIFIER**  
Ponies 5 years and over exceeding 133cm but not exceeding 143cm

**Class 50 NPS/TOPSPEC M & M WORKING HUNTER PONY NATIONAL CHAMPIONSHIP QUALIFIER**  
Ponies 5 years and over exceeding 143cms but not exceeding 148cms (with the exception of Welsh Section D and Dales for which there is no height restriction).

1st and 2nd prize winners from classes 47-50 eligible for the M&M WHP Championship  
***Classes 46-49 are qualifiers for the NPS/TopSpec National M&M WHP Championships***



# Ridden M&M Ponies

## National Pony Society/Baileys Horse Feeds M&M Ridden Pony of the Year Horse of the Year Show Qualifiers

Judges: Mrs Madge Taylor, Yorkshire(r)  
Mrs Gill Wright, Hampshire (c) and NPS Silver Medal

**Class 51 HORSE OF THE YEAR SHOW NATIONAL PONY SOCIETY/BAILEYS HORSE FEEDS RIDDEN CONNEMARA**



Stallions, mares and geldings, four years old and over, to be registered in the main body of their respective stud books.

First Prize: £ 25

**Class 52 HORSE OF THE YEAR SHOW NATIONAL PONY SOCIETY/BAILEYS HORSE FEEDS RIDDEN FELL, DALES, NEW FOREST & HIGHLAND**



Stallions, mares and geldings, four years old and over, to be registered in the main body of their respective stud books.

First Prize: £ 25

**Class 53 Ridden Dartmoor, Exmoor & Shetland (NON HORSE OF THE YEAR SHOW)**

Stallions, mares and geldings, four years old and over, to be registered in the main body of their respective stud books.

**Class 54 Ridden Welsh Section A&B (NON HORSE OF THE YEAR SHOW)**

Stallions, mares and geldings, four years old and over, to be registered in the main body of their respective stud books.

**Class 55 Ridden Welsh Section C&D (NON HORSE OF THE YEAR SHOW)**

Stallions, mares and geldings, four years old and over, to be registered in the main body of their respective stud books.

1st and 2nd prize winners in Classes 51-55 eligible  
for the M&M Ridden Championship and

NPS/Standinghat Stud & Show Team Ridden Silver Medal Rosette

A Silver Medal Rosette is offered by the National Pony Society for the best registered pony owned by an NPS Qualifying or Life member in the M&M Ridden section. Membership cards must be presented in the ring to receive the medal and/or the qualification. A pony may only qualify for the Silver Medal Final once in a season.

Classes 51-55 are qualifiers for the NPS/Ringside Stud M&M Open Ridden National Championship

# Mini Ridden M&M Ponies

## Colne & The Feed Shed M&M Mini Pony of the Year Horse of the Year Show Qualifiers

Judges: Mrs Ann Bigley, Herefordshire (r)  
Mrs Gill Wright, Hampshire (c)

### **Class 56 HORSE OF THE YEAR SHOW COLNE M&M LEAD REIN PONY**



Ponies not to exceed 122cm however ponies must also not exceed the height limits as stipulated by the relevant Breed Societies. Riders must have attained their 3<sup>rd</sup> birthday but must not have attained their 9<sup>th</sup> birthday before the 1<sup>st</sup> January in the current year.  
First Prize: £ 25

### **Class 57 HORSE OF THE YEAR SHOW THE FEED SHED M&M FIRST RIDDEN PONY**



Ponies not to exceed 128cm however ponies must also not exceed the height limits as stipulated by the relevant Breed Societies. Riders must have attained their 3<sup>rd</sup> birthday but must not have attained their 12<sup>th</sup> birthday before the 1<sup>st</sup> January in the current year.  
First Prize: £ 25

1st and 2nd prize winners in Classes 55-56 eligible for the M&M Mini Championship

## M&M Part-Bred In Hand

Judge: Mrs Jackie Webb, Somerset

**Class 58 Registered M&M Part-bred, 4 years old or over**  
Stallion, mare or gelding

**Class 59 Registered M&M Part-bred, 1, 2 or 3 years old**  
Colt, filly or gelding

1st and 2nd prize winners in Classes 58-59 eligible for the M&M Part-Bred In Hand Championship  
WPCS Part-bred Rosette awarded to best registered Welsh Part-bred

***Classes 58-59 are qualifiers for the NPS/Mole Valley Farmers Part Bred In Hand National Championship***

## Mountain and Moorland Ponies In Hand

Judge: Mrs Madge Taylor, Yorkshire (and NPS Silver Medal Rosette)  
*If six or more of one breed is forward, these classes will be split by breed.*

**Class 60 Yearling - colt, filly or gelding**  
Connemara, Dales, Fell, New Forest, Highland, Exmoor, Dartmoor, Shetland

**Class 61 2 or 3 years old – colt, filly or gelding**  
Connemara, Dales, Fell, New Forest, Highland, Exmoor, Dartmoor, Shetland

**Class 62 4 years old and over – stallion, mare or gelding**  
Exmoor, Dartmoor, Shetland

**Class 63 4 years old and over – stallion, mare or gelding**

Connemara, Dales, Fell, New Forest, Highland

1st and 2nd prize winners in Classes 60-63 eligible for the M&M In Hand Championship

***NPS/Kilmannan Stud M&M In Hand Silver Medal Rosette Championship***

***Champion and Reserve ponies from In Hand M&M, Welsh A, Welsh B and Welsh C/D eligible***

NPS M&M Breed Semi-Final Championship Qualifier for the Great British In Hand

Show - 18th September 2021, Kelsall Hill EC.

A Silver Medal Rosette is offered by the National Pony Society for the best registered pony owned by an NPS Qualifying or Life member in the M&M In Hand section. The Sponsor's Rosette is also awarded to the pony receiving the qualification. Membership cards must be presented in the ring to receive the medal and/or the qualification. A pony may only qualify for the Silver Medal Final once in a season.

The Horse and Pony Benefit Cup kindly presented by the NPS to the Champion

Moorfoot Shield to the Best In Hand Shetland

Overall Champion & Reserve M&M Ponies will qualify for the NPS Area 4 Northern Breeders Final

***Classes 59-62 are qualifiers for the NPS/HorseQuest M&M In Hand National Championship***

## WELSH PONIES AND COBS IN HAND SECTION

Please see page 3 for Entry Fees

### Welsh Mountain Ponies – Section A

Judge: Mrs Ann Bigley, Herefordshire

**Class 64 Welsh Section A - Yearling - colt, filly or gelding**

**Class 65 Welsh Section A - 2 or 3 years old - colt, filly or gelding**

**Class 66 Welsh Section A - 4 years old and over - mare or gelding.**  
Special rosette for best foal.

**Class 67 Welsh Section A - Stallion – 4 years old and over**

1st and 2nd prize winners in Classes 64-67  
eligible for the Welsh Section A Championship

### Welsh Ponies – Section B

Judge: Mrs Ann Bigley, Herefordshire

**Class 68 Welsh Section B - Yearling - colt, filly or gelding**

**Class 69 Welsh Section B - 2 or 3 years old – colt, filly or gelding**

**Class 70 Welsh Section B - 4 years old and over - mare or gelding.**  
Special rosette for best foal.

**Class 71 Welsh Section B - Stallion – 4 years old and over**

1st and 2nd prize winners in Classes 68-71 eligible for the Welsh Section B Championship

## Welsh Ponies (Cob Type) and Welsh Cobs Sections C & D

Judge: Mrs Ann Bigley, Herefordshire

**Class 72 Welsh Section C & D - Yearling - colt, filly or gelding**

**Class 73 Welsh Section C & D - 2 or 3 years old – colt, filly or gelding**

**Class 74 Welsh Section C & D - 4 years old and over - mare or gelding.**  
Special rosette for best foal.

**Class 75 Welsh Section C & D - Stallion – 4 years old and over**

1st and 2nd prize winners in Classes 72-75 eligible for the Welsh Section C/D Championship

***NPS/Kilmannan Stud M&M In Hand Silver Medal Rosette Championship***

***Champion and Reserve ponies from In Hand M&M, Welsh A, Welsh B and Welsh C/D eligible***

NPS M&M Breed Semi-Final Championship Qualifier for the Great British In

Hand Show - 18th September 2021, Kelsall Hill EC.

A Silver Medal Rosette is offered by the National Pony Society for the best registered pony owned by an NPS Qualifying or Life member in the M&M In Hand section. The Sponsor's Rosette is also awarded to the pony receiving the qualification. Membership cards must be presented in the ring to receive the medal and/or the qualification. A pony may only qualify for the Silver Medal Final once in a season.

***Classes 63-74 are qualifiers for the NPS/HorseQuest M&M In Hand National Championship***

Overall Champion & Reserve M&M Ponies will qualify for the NPS Area 4 Northern Breeders

## RIDING AND HUNTER PONIES IN HAND SECTION

Please see page 3 for Entry Fees, and page 12 for rules and regulations

### British Riding Pony Breeding

Judge: Mr David Puttock, Gloucestershire

**Class 76 Riding Pony Brood Mare, 4 years old and over, not exceeding 148cm, with own foal at foot.**  
Special rosette for best foal.

**Class 77 Riding Pony Yearling – colt, filly or gelding not to exceed 138cm at maturity.**

**Class 78 Riding Pony 2 or 3 years old – colt, filly or gelding, not to exceed 138cm at maturity.**

**Class 79 Riding Pony Yearling – colt, filly or gelding to exceed 138cm but not to exceed 148cm at maturity.**

**Class 80** Riding Pony 2 or 3 years old – colt, filly or gelding, to exceed 138cm but not to exceed 148cm at maturity.

**Class 81** Riding Pony Stallion, barren mare or gelding - 4 years old or over not exceeding 148cm.

1st and 2nd prize winners in Classes 76-81 eligible for the Riding Pony Breeding Championship

***NPS/Saracen Horse Feeds British Riding Pony (Show Pony) In Hand Silver Medal Championship***

NPS British Riding Pony (Show Pony) Semi-Final Championship Qualifier for the Great British

In Hand Show - 18th September 2021, Kelsall Hill EC.

A Silver Medal Rosette is offered by the National Pony Society for the best registered pony owned by an NPS Qualifying or Life member in the British Riding Pony In Hand section. Membership cards must be presented in the ring to receive the medal and/or the qualification.

Champion & Reserve Ponies will qualify for the NPS Area 4 Northern Breeders Final

***Classes 76-81 are qualifiers for the NPS/Area 10 British Riding Pony (Show Pony) In Hand Supreme National Championship***

## British Riding Pony (Hunter Pony) Breeding

Judge: Mr Allan Robertson, Herefordshire

**Class 82** Hunter Pony Brood Mare, 4 years old and over, not exceeding 153cm, with own foal at foot.  
*Special rosette for best foal.*

**Class 83** Hunter Pony Yearling –colt, filly or gelding not to exceed 133cm at maturity

**Class 84** Hunter Pony 2 or 3 years old – colt, filly or gelding, not to exceed 133cm at maturity

**Class 85** Hunter Pony Yearling – colt, filly or gelding to exceed 133cm but not to exceed 153cm at maturity

**Class 86** Hunter Pony 2 or 3 years old – colt, filly or gelding, to exceed 133cm but not to exceed 153cm at maturity

**Class 87** Hunter Pony Stallion, barren mare or gelding - 4 years old or over, not exceeding 153cm

1st and 2nd prize winners in Classes 82-87 eligible for the Hunter Pony Breeding Championship

**Followed by NPS/Dowhills Stud Show British Riding Pony (Hunter Pony) In Hand Silver Medal Championship**

NPS British Riding Pony (Show Hunter Pony) Semi-Final Championship Qualifier for the

Great British In Hand Show - 18th September 2021, Kelsall Hill EC

A Silver Medal Rosette is offered by the National Pony Society for the best registered pony owned by an NPS Qualifying or Life member in the Show Hunter Pony In Hand section. Membership cards must be presented in the ring to receive the medal and/or the qualification.

Champion & Reserve Ponies will qualify for the NPS Area 4 Northern Breeders Final

***Classes 82-87 are qualifiers for the NPS/Team Charlesworth British Riding Pony (Show Hunter Pony) Breeding National Championship***

## COLOURED HORSE AND PONY SECTION

Please see page 3 for Entry Fees, page 13 for society rules and regulations

### Ridden Coloured Horses and Ponies

Judges: Mr John Cookson, Cheshire (r)  
Mrs Janet Hoyles, Lancashire (c)

**Class 88 CHAPS (UK) Open Native/Cob/Traditional Horse Ridden Qualifier**

Open to horses exceeding 14.2hh (148cms), 4 years old and over. To be shown in natural state or fully trimmed and hogged.

**Class 89 CHAPS (UK) Open Native/Cob/Traditional Pony Ridden Qualifier**

Open to ponies not exceeding 14.2hh (148cms), 4 years old and over. Will not be ridden by judge. Lead Rein exhibits not eligible for this class. To be shown in natural state or fully trimmed and hogged

**Class 90 CHAPS (UK) Open Non-Native Horse Ridden Qualifier**

Open to horses exceeding 15hh (153cms), 4 years old and over. To be shown plaited and trimmed.

**Class 91 CHAPS (UK) Open Non-Native Pony Ridden Qualifier**

Open to ponies not exceeding 15hh (153cms), 4 years old and over. Will not be ridden by the judge. Lead Rein exhibits not eligible for this class. To be shown plaited and trimmed.

1st and 2nd prize winners in Classes 88-91 eligible for the RIDDEN COLOURED CHAMPIONSHIP

### In Hand Coloured Horses and Ponies

Judge: Mr John Cookson, Cheshire

**Class 92 CHAPS (UK) Open Native/Cob/Traditional In Hand Qualifier – any age, any height**

**Class 93 CHAPS (UK) Open Non-Native In Hand Qualifier – any age, any height**

**Class 94 CHAPS (UK) Open Native/Cob/Traditional Youngstock Qualifier – 1, 2 or 3 year olds; no foals.**

**Class 95 CHAPS (UK) Open Non-Native Youngstock Qualifier, 1, 2 or 3 year olds; no foals.**

1st and 2nd prize winners in Classes 92-95 eligible for the  
IN HAND COLOURED CHAMPIONSHIP

## RETRAINED RACEHORSE SECTION

Please see page 3 for Entry Fees

### **Class 96    The RoR Scottish Tattersalls Thoroughbred Show Series Final\_**

Thoroughbred mare or gelding, 4years old or over, any height. Riders must be 15 years or over on January 1<sup>st</sup> 2021. Horses should be ridden in a snaffle, pelham or simple double bridle. Horses should be plaited. **Horses must have qualified for this championship during 2019.** All entries **MUST** be registered with Weatherbys in their General Stud Book. and **MUST** have competition registration with RoR. The class is open to thoroughbreds that have **RACED in GB.** There will be a prize for the highest placed veteran 15years or over. The class will be run under the rules of RoR. Horses to be ridden by the judge. **Competitors must wear a safety/kite mark hard hat with a chinstrap.**

Prizes of Trophy to the Winner, Jackets to all finalists, Best Veteran rosette



# 6TH-10TH OCTOBER 2021

NEC BIRMINGHAM



[www.HOYS.co.uk](http://www.HOYS.co.uk)

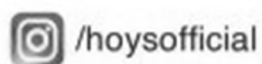

HORSE&HOUND



GRANDSTAND





# GENERAL INFORMATION, CONDITIONS, RULES AND REGULATIONS AND HEALTH AND SAFETY

It is important to read the undernoted:

1. Exhibitors/Competitors must make themselves conversant with the General Rules and Regulations printed in the Schedule and Exhibitors/Competitors will be assumed to be fully aware of the contents thereof.
2. Any questions arising out of the Show shall be referred to the Conditions for settlement. Anything NOT covered in the conditions shall be decided by the Organisers in consultation with the Objection Committee and Secretary of any Breed Society or Show Society concerned, or with the Show Veterinary Surgeon, in cases calling for their opinion.
3. Committee's Rights: The Committee reserves the right to refuse an entry without assigning any reason.
4. Entries and the right to refuse or cancel entry:
  - a) No entry will be accepted unless accompanied by the correct fee.
  - b) It is the exhibitor's responsibility to familiarise themselves with the various Society/Association Rules in operation and entry is only accepted under this condition.
  - c) The Scottish Horse Show may refuse any entry, or cancel any entry already accepted, without giving any reason for doing so and reserves the right to refuse entries from any person who is under exclusion or suspension by any Breed, Livestock or Show organisation.
  - d) Whenever, under this Regulation, an entry is refused or cancelled, or an exhibit is refused admission or removed, the fees paid for any such exhibit may, at the discretion of the Show Committee, be refunded and, if refunded, shall be accepted by the exhibitor or intending exhibitor in full satisfaction of all claims against the Show.
5. COMPETITORS CHEQUES NOT HONOURED BY THE BANK will incur bank charges plus 10% of cheque value in administration charges. The Show reserves the right to refuse the entries of any person who has issued dishonoured cheques in this or previous years.
6. CHEQUES WILL NOT BE ACCEPTED for payment of entries on the day. Only cash payments will be accepted.
7. Cancellation of Classes: The Committee reserves the right to divide or cancel, or to amalgamate classes where necessary. Any class receiving five entries or less may be cancelled or prize monies altered at the Committee's discretion.
8. Substitution: No nomination entries accepted and no substitution of animals allowed.
9. Forfeiture of Entry fees and charges: Failure to exhibit any animal entered will entail forfeiture of entry fees and all other charges. Should any class/competition be cancelled because of bad weather or any reason, 50% entry fees minus any Horse of the Year Show Contribution will be returned where a claim is made within four weeks after the show. No other charges can be refunded.
10. In the interests of Welfare, no horses or ponies to be kept in lorries overnight on the showground and no pens/corrals allowed.
11. Objections: Objections or protests should be made in writing with the Objector's full name and address within 30 minutes of the event concerned and lodged at the Secretary's Office together with the sum of £100. This sum shall be returned if the objection is sustained, or forfeited if the objection is found to be frivolous or incorrect in any detail.
12. Judges: The decisions of all Judges are final. The committee reserve the right to change judges from one event to another or to substitute judges without warning.
13. Age: Brood mares must be 4 years old or over. Foals to be at least 3 weeks old on day of Show. In all M&M, In Hand Riding Ponies & In Hand Hunter Pony classes, all stallions and colts, 2 years old or over must have an NPS or Breed Society Stallion Licence. For Shetland, Exmoor, Highland, Dales, Welsh and Dartmoor, this Rule is extended to 3 years old or over.
14. Disease: Should any animal be found to be suffering from any contagious or infectious disease, it shall be removed from the Showground and stables immediately at the request of the Veterinary Surgeon.
15. Equine Influenza vaccinations are mandatory for all animals entering the Scottish Horse Show and they must be in possession of a valid passport and vaccination certificate.  
The animal must have received two injections for primary vaccination against Equine Influenza given no less than 21 days and no more than 92 days apart. Only these two injections need to have been given before an animal can enter the Scottish Horse Show.  
In addition, a first booster injection must be given no less than 150 days and no more than 215 days after the second injection of the primary vaccination before an animal can enter the Scottish Horse Show.

Subsequently, booster injections must be given at intervals of not more than one year apart.

***Random spot checks will be implemented.***

16. Veterinary Surgeons will provide on call cover, but exhibitors are responsible for the payment of the fee charged and this must be paid at the time of treatment.
17. Control: Any animal not sufficiently under control shall be removed from the Showground immediately at the request of a Judge, Steward, Veterinary Surgeon or anyone else in authority. Dogs must be kept on a lead at all times.
18. Misconduct: Anyone reported to be conducting themselves in a disorderly manner will be asked to leave the Showground.
19. Cups and Trophies: Exhibitors successful in winning a cup or trophy will be required to sign for it before removal, and to guarantee its return to the Secretary one month prior to the next Annual Show or by arrangement with the Secretary. A deposit of £25 cash per trophy has been introduced due to the failure of competitors to return trophies.
20. Disclaimer of Liability for loss or damage: The Committee and all Show Officials disclaim liability in the following terms:

“In this clause the term Exhibitor shall include persons taking part in any competition or display arranged by the Show Committee and the owner of any animal, plant, machinery or other thing involved in any such competition or display or otherwise exhibited on the Showground. Save for death or personal injury caused to any Exhibitor or to his/her servant or Agent or to any animal, article, plant, machinery or thing of whatever nature brought on to the Showground by the said Exhibitor from whatever cause death, injury, disease, damage or loss arises. (Save for the aforesaid), the Exhibitor shall indemnify the Committee against all claims, damages and expenses whatsoever in any way arising out of the presence of the Exhibitor, his servants, agents, exhibits, vehicles or equipment on the Showground and shall assume full responsibility thereof.”

*Acceptance of the foregoing conditions shall be a condition of entry.*
21. Exhibitors are advised to insure against fire and other appropriate risks not only as regards their own property but also against any third party claims.
22. Car/Horse Box Parking Conditions: Persons are admitted entry to the show car parks at their own risk and vehicles and their accessories and contents are admitted to and left in the car parks at the owner's risk and while every endeavour is taken to ensure the safety thereof, the Committee will not (save for death or personal injury caused by the negligence of the Committee, its servants or agents), be responsible for personal injury (whether fatal or otherwise), loss or damage to property and any other loss, damage, costs and expenses however caused. Drivers of all vehicles MUST comply with the directions of the Committee, its servants, agents and Parking Attendants.
23. The committee reserve the right to reallocate rings as necessary.
24. The Directors of the Scottish Horse Show Ltd accept no responsibility whatever for loss, injury or damage to any person, animal or property on the Showground or the approaches thereto.

**Health and Safety**

25. Riding hats must be worn to the current safety specification for the relevant classes and at all times when mounted.
26. Competitors must only exercise on the designated areas. Failure to comply will result in being barred from competing at the show.

*Every reasonable precaution to ensure the health and safety of everybody has been taken. For these measures to be effective everyone must assist in taking all reasonable precautions to prevent accidents occurring and must obey the instructions of all the officials and stewards.*

## DIRECTIONS AND SHOWGROUND LAYOUT

The Scottish Horse Show will be held at  
The Royal Highland Showground, Ingliston,  
Edinburgh, EH28 8LT

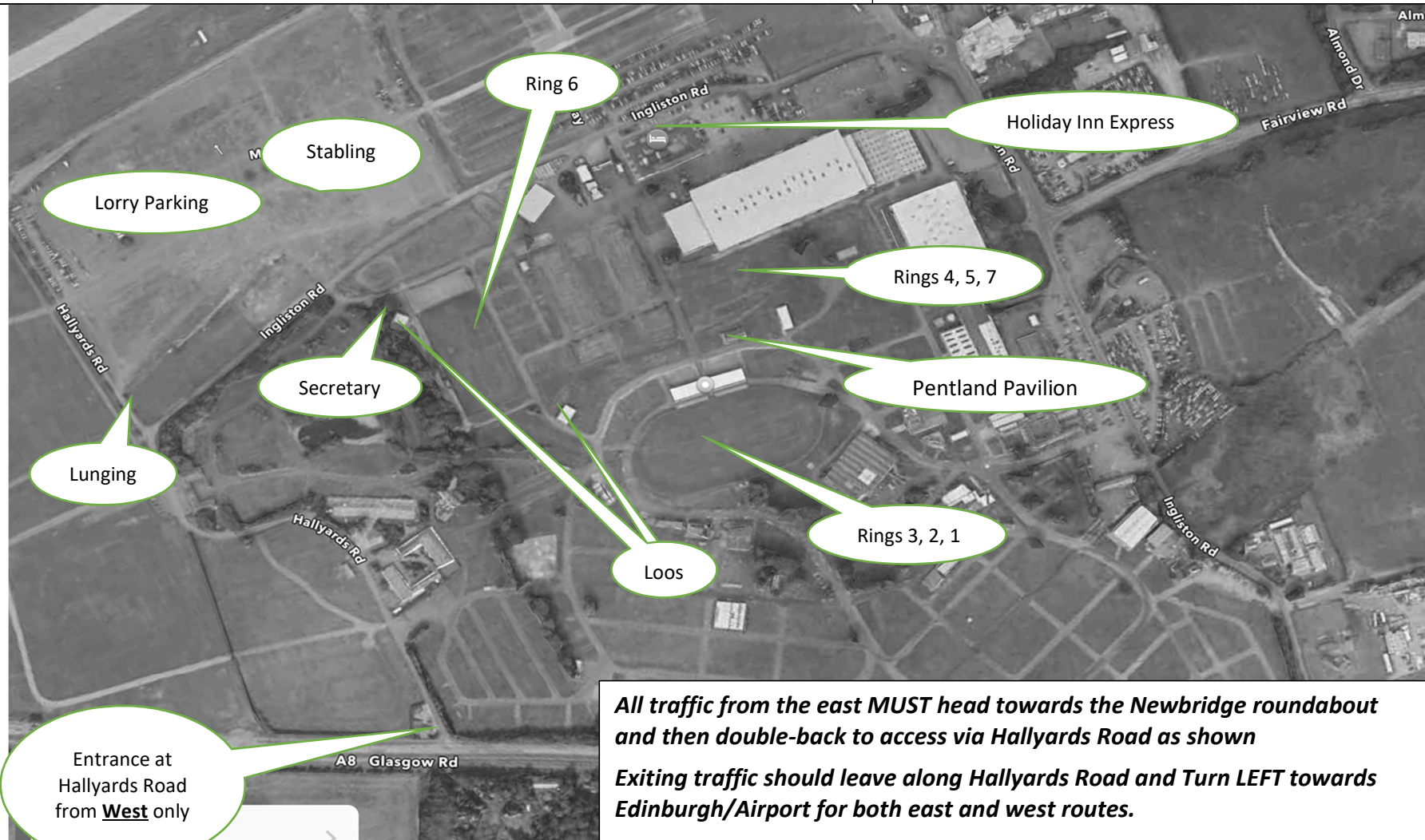

**All traffic from the east MUST head towards the Newbridge roundabout and then double-back to access via Hallyards Road as shown**

**Exiting traffic should leave along Hallyards Road and Turn LEFT towards Edinburgh/Airport for both east and west routes.**

**There is NO RIGHT TURN out of Hallyards Road**

Absolutely **NO** access from the east/airport side of the showground where you usually enter for the Highland Show

Rings 1- 6 Start Judging at 8am

## ~~~~~TIMETABLE~~~~~

~~~~~ Rings 1- 6 Start Judging at 8am

| Ring 1                                                                          | Ring 2                                                                  | Ring 3                                                             | Ring 4                                                                 | Ring 5                                                                    | Ring 7                                                              | Ring 6<br>(All Weather)                                                                                          |
|---------------------------------------------------------------------------------|-------------------------------------------------------------------------|--------------------------------------------------------------------|------------------------------------------------------------------------|---------------------------------------------------------------------------|---------------------------------------------------------------------|------------------------------------------------------------------------------------------------------------------|
| <u>Ridden Hunters</u><br>Miss L Cooke /<br>Mr N Swallow<br>(1-4)                | <u>Show Hunter Ponies</u><br>Mrs J Burgess/<br>Ms C Pearsall<br>(30-33) | <u>Mini M &amp; M</u><br>Mrs A Bigley /<br>Mrs G Wright<br>(56-57) | <u>PB/Anglo Arab</u><br><u>In Hand</u><br>Miss B Millington<br>(27-29) | <u>Light Horse In Hand</u><br>Mr L King<br>(23-26)                        | <b>NOT BEFORE 10am</b>                                              | <u>WHP</u><br>Miss J Cooper/<br>Mrs H Metcalf<br>133cm (42)<br>143cm (43)<br>153cm (44)<br>Intermediates<br>(45) |
| <u>Show Cobs</u><br>Mr L King /<br>Miss B Millington<br>(18-20)                 | <u>Intermediates – SHT</u><br>Mrs J Hoyle/<br>Mrs D Christie<br>(34)    | <u>Open M &amp; M</u><br>Mrs M Taylor/<br>Mrs G Wright<br>(51-55)  | <u>M &amp; M Partbred</u><br><u>In Hand</u><br>Mr A Perkins<br>(58-60) | <u>Performance Horses In</u><br><u>Hand</u><br>Mr J Cookson<br>(9-12)     | <u>Welsh A &amp; B</u><br><u>In Hand</u><br>Mrs A Bigley<br>(64-71) | <u>Working Hunter</u><br>Mr M Lawrence/<br>Mr N Swallow<br>(5)                                                   |
| <u>Show Hacks</u><br>Mr L King /<br>Miss B Millington<br>(16-17)                | <u>Show Ponies</u><br>Ms C Pearsall /<br>Mrs J Burgess<br>(37-39)       |                                                                    | <u>Hunter Pony Breeding</u><br>Mr A Robertson<br>(82-87)               | <u>Performance Ponies In</u><br><u>Hand</u><br>Mrs D Christie<br>(13 -15) | <u>Welsh C &amp; D</u><br><u>In Hand</u><br>Mrs A Bigley<br>(72-75) | <u>M &amp; M WHP</u><br>Miss D Spears/<br>Mrs J Webb<br>122cm (47)<br>133cm (48)<br>143cm (49)<br>148cm (50)     |
| <u>Riding Horses</u><br>Mr L King /<br>Miss B Millington<br>(21-22)             | <u>Intermediates – SRT</u><br>Mrs J Hoyle/<br>Mrs D Christie<br>(35-36) |                                                                    | <u>Riding Pony Breeding</u><br>Mr D Puttock<br>(76-81)                 | <u>In Hand Hunters</u><br>Mr N Swallow<br>(6-8)                           |                                                                     |                                                                                                                  |
| <u>Inhand Championship</u><br>Mr M Lawrence                                     | <u>Mini Show Ponies</u><br>Mrs D Christie /<br>Mr D Puttock<br>(40-41)  |                                                                    | <u>M &amp; M In Hand</u><br>Mrs M Taylor<br>(60-63)                    | <u>Coloureds</u><br><u>In Hand</u><br>Mr J Cookson<br>(92-95)             |                                                                     |                                                                                                                  |
| <u>RoR Scottish</u><br><u>Final</u><br>Mr L King /<br>Miss B Millington<br>(96) | <u>Partbred Pony</u><br>Mrs A Bigley /<br>Mrs J Hoyle<br>(46)           |                                                                    | <u>Ridden Coloureds</u><br>Mr J Cookson / Mrs J Hoyle<br>(88-91)       |                                                                           |                                                                     |                                                                                                                  |

GROOMS MUST BE SMARTLY DRESSED ON ENTERING RINGS AND SHOULD WEAR APPROPRIATE HATS AT ALL TIMES